FlightBoard

Real-time, precision flight tracking

APG's FlightBoard offers innovative flight awareness designed to monitor all types of flights, enhances real-time flight awareness by tracking the status of flights and aircraft, and improves operational decision-making.

Whether you're an aircraft operator, FBO, or aviation service provider, FlightBoard is your ticket to managing all your assets on one platform. Easy to set up and customize, FlightBoard works effortlessly within FAA and EUROCONTROL airspace.

View Fleet all in one screen

Live Flight Tracking

Filed Route and Flown Track

Sharable Tracking Links & Notification Options

European and FAA Coverage Areas

Live Radar & Lightning overlay

Flight Status including Eurocontrol slot delay information

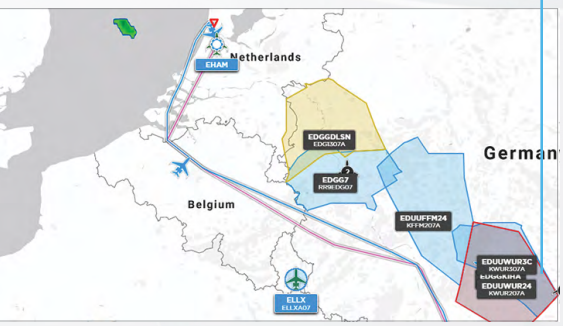

PLUS:

Historical Flight Information Customisable map views AFTN Flight Plan integration Optimised for web, tablet & smartphone

FlightBoard Includes

FleetMap

FleetMap enables greater control of fleet management. It displays the location of a fleet, regardless of whether aircraft are in the air or on the ground.
It has a simple interface that is easily customised to display important information. Choose to view all aircraft in a fleet, or manage by exception. Sort by aircraft type, customer or CTOT regulation for example.

Weather Radar

At a glance, instant access to weather data. Overlay current weather onto your FlightBoard, so that all the information you need to inform your decision making is in one place.

Effortless Implemenation

FlightBoard can be set up in minutes—no complex or heavy software installation required. Configured for aircraft fleet use or a specific location. Easily monitor EUROCONTROL flow impact and ATC sector delays, making informed decisions early to avoid service disruptions while saving time and money.

Multi-Screen Display

Monitor your entire fleet easily with an automatic map tracking view. See detailed map data with a split screen view ideal for a large screen providing an operational overview for efficient monitoring.

For dispatchers and flight followers, a split-screen view combines the flight list and tracking map into a synchronized view.